MALTA CORINTHIA MARINA HOTEL - ROOM TYPES AND IMAGES

The 200 spacious guest Rooms all have balconies, some overlooking the petite and quaint St. Georgs bay whilst others having views that stretech out to the horizon and meditteranean sea and the Dragonara casino. Eleven Suites are also available with their own private staircase.

Standard rooms are decorated in a fresh Mediterranean style with a cool tiled floor. Rooms are available with twin or double beds, and have a selection of non-smoking and interconnecting rooms. Main features within the rooms include mini-bar, safe, trouser press, air-conditioning, central heating, cable/satellite TV, luxury bathroom and seaview balcony. Room Service is available 24 hours.

Junior Suites are accessible by a private spiral staircase and are decorated in a typical Mediterranean style, with wrought iron beds and tiled floor. The lounge area enjoys a dining table and seating area overlooking St George's Bay. Main features within the rooms include mini-bar, safe, trouser press, air-conditioning, central heating, cable/satellite TV, and luxury bathroom and seaview balcony. Room Service is available 24 hours.

The Presidential Suite, not only suited for Presidents is designed on a split-level type apartment and comprises of a hallway with skylight, luggage room, spare toilet, ensuite mosaic bathroom, complete with a jacuzzi and walk-in shower. The Lounge area is furnished with a dining table seating six persons, bar and a seating area, and opens onto a large panoramic terrace complete with sun loungers, and outdoor furniture. Additional features in this suite include a state of the art hi-fi system, large TV, DVD player, a cordless telephone and original artwork of leading local artists.

STANDARD ROOM

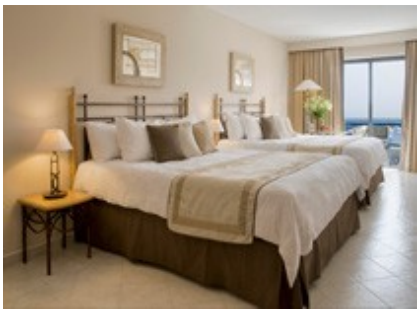

FAMILY ROOM

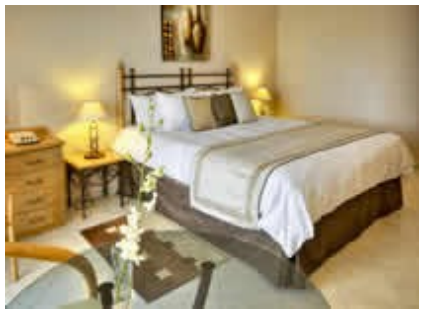

JUNIOR SUITE

PRESIDENTIAL SUITE

Copyright © 2011 MaltaHotel.net. All Rights Reserved